ProbeChem®
Expedite Your Scientific Research

Certificate of Analysis

WWW.PROBECHEM.COM

Global Supplier of Chemical Probes, Inhibitors & Agonists.

Product Name : GSK1292263
Cat. No. : PC-42879
CAS No. : 1032823-75-8
Batch No. : PC-4287901
Chemical Name : Pyridine, 5-[[1-[3-(1-methylethyl)-1,2,4-oxadiazol-5-yl]-4-piperidinyl]methoxy]-2-[4-(methylsulfonyl)phenyl]-

PHYSICAL AND CHEMICAL PROPERTIES

Molecular Weight : 456.5578
Molecular Formula : $C_{23}H_{28}N_4O_4S$
Storage : Powder -20°C 3 years
4°C 2 years
In solvent -80°C 6 months
-20°C 1 month
Chemical Structure :

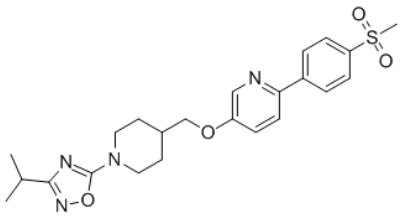

ANALYTICAL DATA

Appearance : Solid powder
^{1}H NMR Spectrum : Consistent with
HPLC : Consistent with
NP : Consistent with
Purity (HPLC) : >98%
Conclusion : The product has been tested and complies with the given specifications.

Caution: Product has not been fully validated for medical applications. Lab Use Only!

E-mail: tech@probechem.com